



ITI LIMITED
MANKAPUR – 271308
Distt – Gonda (UP) India
Phone : 91 (5265) 273825
Fax : 91 (5265)230179 , 230199
Web: www.itilt-d-india.com

Tender ID No.: E521010

Date: 10-04-2021

Due date: 19-04-2021 at 11: Hrs

CORRIGENDUM - 4

This is in reference to our Tender_ ID No. E-521010 dated 04-03-2021 for Survey, Design, Fabrication, Supply, Installation, Testing and Commissioning of 1200 KWp Grid Connected Solar PV Power Plant under ROOFTOP/GROUND MOUNTED Net-Metering Policy with Zero Export Policy with 05 Years of Comprehensive Operation & Maintenance Contract at ITI LIMITED, MANKAPUR PLANT GONDA-271308 UP, INDIA.

The following annexure are attached for clarifying of Civil Site Layout and 11 KV single line diagram.

1. Annexure II- Civil Layout drawing of factory
2. Annexure III Single Line Diagram
3. Annexure IV Rooftop and ground area

The due date for receipt of Offline quotation is 17-04-2021 till 16:00 Hrs and tender shall be **opened at 19.04.2021 at 11:00 Hrs.** Other terms & conditions will remain same.

Thanking you.

For I T I LIMITED

(M.K. Das)
Chief Manager – Central services
ITI Limited, Mankapur, Gonda-271308
Phone No.05265-230184
E Mail ID: mkdas_mkp@itilt-d.co.in

Note : Details can also be downloaded from our website: www.itilt-d-india.com

LAY OUT OF PLANT (PLAN) MANKAPUR

ANNEXURE 2

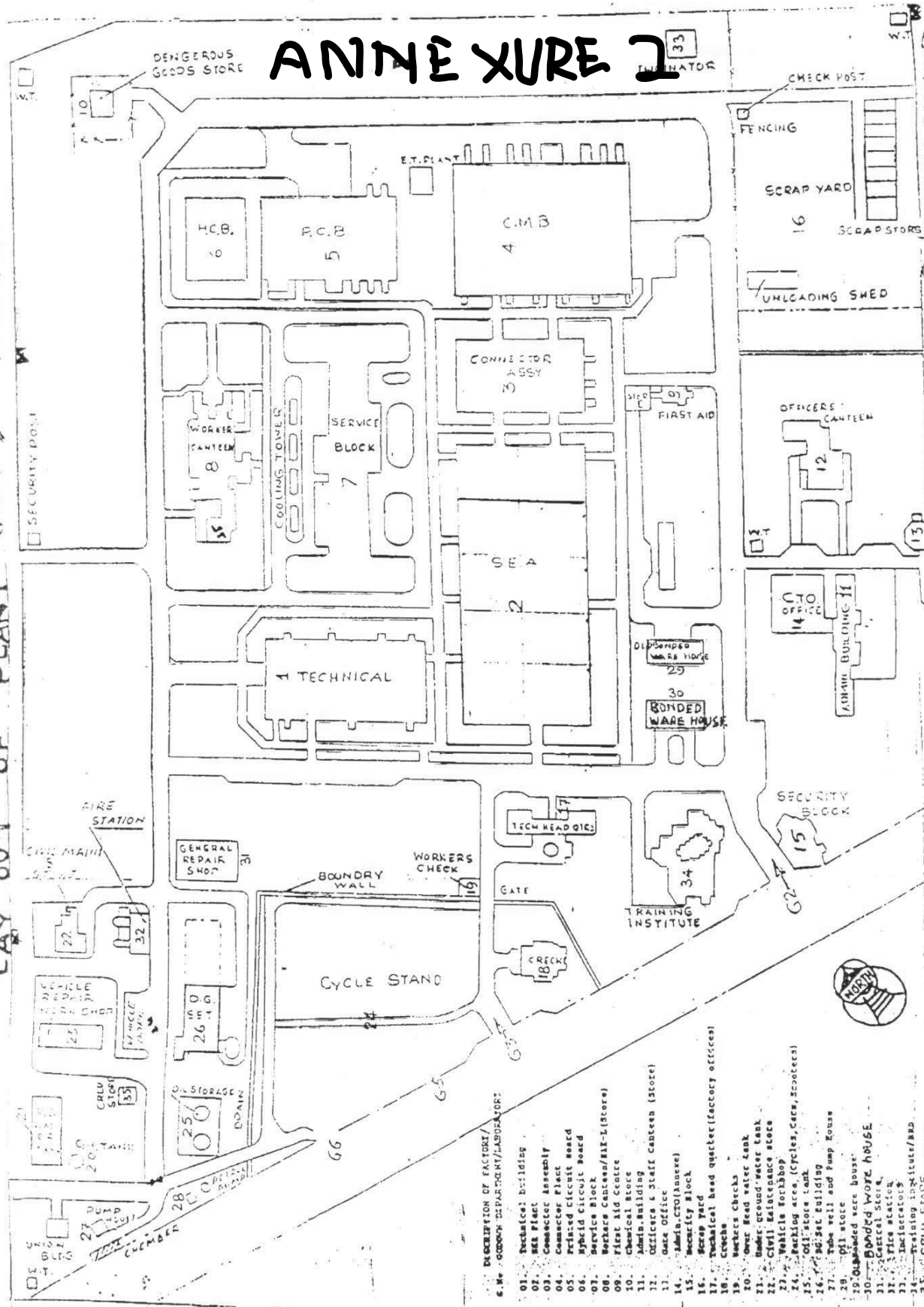

Constn. Commenced 31st May 1983, Production started: April 1985, Air conditioned Area: 44,300 M², Factory Covered Area: 775,500 M²

DIGITAL CITY OF INDIA

ANNEXURE -2

11 KV RING MAIN SYSTEM

Substation No.1

Substation No.5
have 1600 KVA
three
transformers

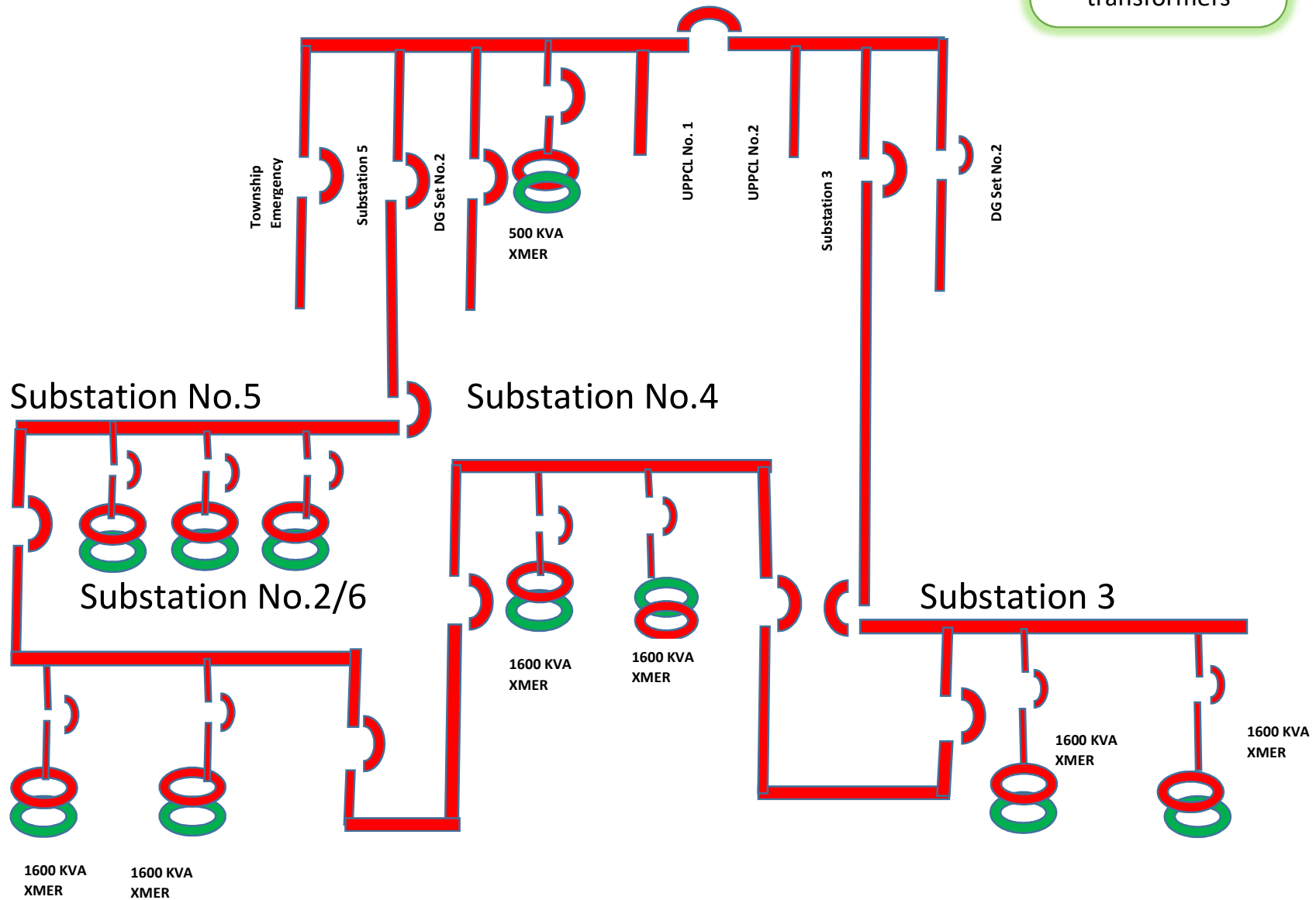

Annexure IV (Rooftop ground area)

RCC Roof – Wide Area: [SUITABLE and adjacent ground filed area](#)

Sl. No.	Layout location	Site Name	Type of Roof	Total area in m ²	South facing area in m ²
1	11	Admin. Building	RCC	3500	3500
2	8	Worker's Canteen	RCC	3000	3000
3	12	Officer's Canteen	RCC	800	800
4	34	EDC (HRD)	RCC	3700	3700
5	17	Technical headquarters (GM Building)	RCC	1000	1000
6	31	Central Store & repair shop	RCC	630	630
Thus net area (m²)				11000	11000

Ground plot area at nearby to Employee Development Centre and GM building is 20000 m².