

FORM NO. XPR14/M2/0995/24  
**IT I LIMITED**  
MIRZAPUR ROAD, NAINI, ALLAHABAD- 211010 (U.P.), INDIA

E -MAIL: [engcellx\\_nni@itilttd.co.in](mailto:engcellx_nni@itilttd.co.in)  
ENQUIRY NO. NPA5E0005

WEB-SITE: <http://www.itilttd.in>

DATE: 23.01.2025

DUE DATE: 13.02.2025 up to 11:00 AM  
OPENING DATE: 13.02.2025 at 11:30 AM

DEAR SIR,

PLEASE QUOTE YOUR LOWEST RATES AND BEST DELIVERY TERMS FOR THE FOLLOWING ITEMS ON THE TERMS AND CONDITIONS (ANNEXURE I) ENCLOSED HERE WITH.

ITEM NO.	DESCRIPTION OF MATERIAL AND ITI CODE	QUANTITY REQUIRED	DRAWING OR TECHNICAL SPECIFICATION	DELIVERY REQUIRED
1.	Back Label Item Code:NTC053332	20200Nos.	Attached	Within 30 days from date of PO.

**OFFER MUST BE SUBMITTED IN SEALED ENVELOPE MENTIONING ENQUIRY NO., ITEM DESCRIPTION & ITI CODE, WITH DATE AND PARTY NAME ON THE TOP OF ENVELOPE.**

- NOTE:** Bidder must ensure that offered item is as per Technical specification.
- Bid must be submitted in two Covers (Two Bid System) with Our Enquiry No. and due date.**
  - Technical Bid with Compliance sheet of Technical specification, acceptance of Tender General term and condition.
  - Commercial bid to be submitted along with HSN code (in 8 digits) of offered part No, GST rate, Basic price etc.
  - Bid should be Sent at Address : Enquiry Cell, IMM department,, ITI Ltd, Mirzapur Road , Naini, Allahabad - 211010
- Vendor's compliance must be provided for offered product against parameters of Technical Specification & same to be submitted along with the technical bid.
- The detailed General Terms and conditions for submission of Tender –Inland (Annexure I) (which is an integral part of this tender enquiry) are attached. Compliance of this must be submitted with tender technical bid otherwise it will be presumed that the same are acceptable to the bidder.
- TERMS OF PRICE: FOR, ITI LTD WORKS, NAINI, should be quoted in INR.**
- TERMS OF PAYMENT:** Rates should be as per Normal Terms of Payment (NTP) of ITI Ltd i.e. 60 days credit from the date of receipt of material. However, ITI prefers long credit period. For any variation in payment terms quoted by different Vendors,loadinginthecomparativestatementwillbemadesuitably.  
Noadvancepaymenttermsareacceptable.
  - Payment will be made for the accepted quantity only.NO PAYMENT WILL BE MADE FOR THE REJECTED QUANTITY.
  - Applicable GST Tariff & compliances will over rule Sl. 5,6 & 17 in Annexure I
- Supplier must mention MOQ (Minimum ordering quantity)
- Supplies should be made from the latest batch of production.
- Batch no. should be indicated on component, packet & delivery challan.
- Test Certificate / Checklist should accompany each supply.
- Goods will not be accepted if above instructions are not followed.
- Tech. leaflet/ordering information should be enclosed with quotations.
- No conditional offer is acceptable.
- Vendors/Bidders must submit EMD @2% of tender value or maximum Rs. 5 Lakh along with tender document before due date of the tender. EMD should be in the form of DD in favor of ITI Ltd. Naini, Prayagraj. EMD will be converted into security deposit for successful bidder.**  
**Successful bidder must submit balance amount of Security Deposit @ 5% of order value or maximum Rs. 10 Lakh before placement of PO.**
- EMD will be returned within 15 days for unsuccessful bidders.**

16. Those who are exempted from EMD must submit supporting document along with tender documents. However, they are required to deposit security amount @ 5% of order value or maximum Rs. 10 Lakh before placement of PO. SD shall be returned to the Vendor within 30 days after successful execution of PO.
17. SD shall be liable to be forfeited, if Vendor fails to execute the PO.
18. As GST is implemented, Following information are mandatory to mention along with quotation
  - Vender Name
  - Address
  - PAN No. along with Photocopy of PAN
  - Copy of GSTIN Registration
19. For any clarification, e-mail to [enqcellx\\_nni@itilttd.co.in](mailto:enqcellx_nni@itilttd.co.in), Phone No: 0532 -2687379/  
Mob.6392704089/7007462166.
20. You may be present at the time of tender opening.

**SPECIAL NOTE:-**

- A. PLEASE SEND YOUR OFFER WITHIN DUE DATE IN SEALED COVER ENVELOPE.
- B. The party may indicate whether they fall under purview of MSME Act 2006 and if so the certified copy of relevant valid registration certificate as a proof may be submitted along with the tender bid. In case such certificate is not produced at the time of bid party will not be considered to be falling under this category.
- C. Our Organization is ISO 14001 Certified Company .Offers should be in compliance with ISO 14001 requirement.  
Please visit our web-site: <http://www.itilttd.in> for detail. For any clarification please feel free to contact us.

**Yours faithfully,  
For ITI LIMITED**

**Purchase Officer**



ITI Limited

TECHNICAL SPECIFICATION

Code

NTC053332

Back Label

Used in

SPV Module

Disclaimer (COPYRIGHT AND CONFIDENTIAL) The information in this document is the property of ITI Limited It must not be used directly or indirectly in any way detrimental to the interest of the company

Parameter	Specification
Facestock	Silver polyester Back label & should be printed as per attached drawing (with UV coating).
Basis weight	≥ 71 GSM (As per ISO 536)
Caliper	≥ 0.050 mm (as per ISO 534)
Adhesive	Permanent rubber based. (Self-Adhesive)
Service temp range	-20°C to +70°C
Initial tack	≥ 680 N/m
Peel adhesion 90°	≥ 480 N/m
Total construction Caliper	≥ 0.170 mm

General terms and conditions

1	Shelf life of the product should be minimum 24 months when stored at 70°F and 50% RH & 30 months from the date of manufacturing.
2	Back label should be in 1000 pieces per roll or packing of 1000 Nos.
3	The adhesive used for the label shall be of good quality suitable for tropical conditions & shall not have any adverse effect on Solar Module Components.
4	Point wise Compliance statement of the Technical Specification including general terms and condition along with catalogue must be attached with the technical bid.

Prepared By	<i>Randeep Singh</i>	AM (TS)	Rev	1
Checked By	<i>Jam</i>	CM (TS, MKT & SB)	Issue	1
Approved By	<i>J.S. Higgins</i>	DGM (W, IMM, EDP & Shipping)	Date	16.05.2023
			Page	1/1

DISTRIBUTED BY INC.  
 UNCONTROLLED WHEN REPRODUCED  
 COPY NO. 03 ISSUE NO 01  
 DATE: 16/5/23 SIG *JB*

Pradeep Singh  
AmiCTS

AmiCTS  
AmiCTS Mkt (655B)

J.S. Duggin  
D.C.M (3, 1MM, EP8 Ship)

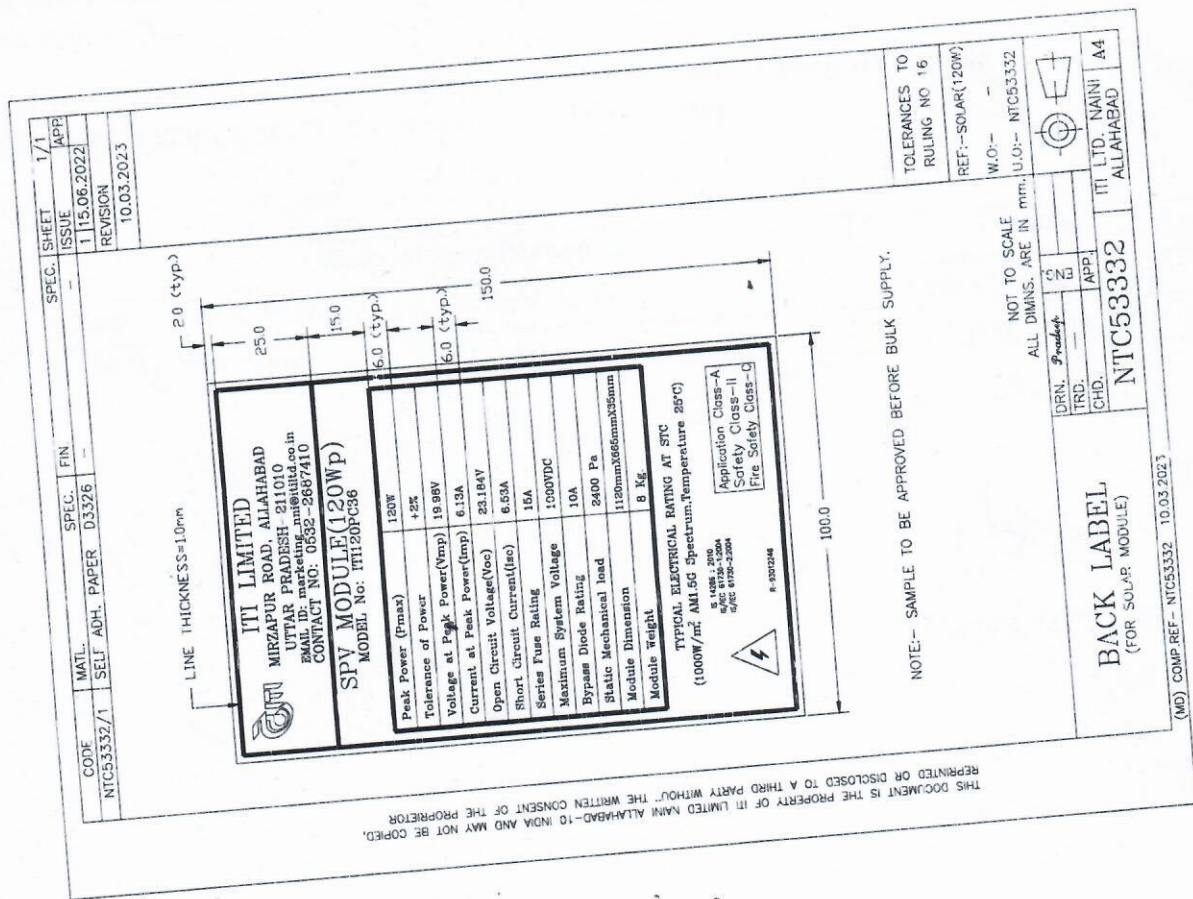

CODE	MATL.	SPEC.	FIN.	SPEC.	SHEET	1/1
NTC53332/1	SELF ADH. PAPER	D3326	-	-	ISSUE	APP
					115.06.2022	
					REVISION	
					10.03.2023	

<b>ITI LIMITED</b> MIRZAPUR ROAD, ALLAHABAD UTTAR PRADESH-211010 EMAIL: marketing_iti@itiindia.co.in CONTACT NO: 0532-2687410 <b>SPV MODULE(120WP)</b> MODEL No: ITI20PC36	
Peak Power (Pmax)	120W
Tolerance of Power	+2%
Voltage at Peak Power(Vmp)	19.98V
Current at Peak Power(Imp)	6.13A
Open Circuit Voltage(Voc)	23.184V
Short Circuit Current(Isc)	6.53A
Series Fuse Rating	15A
Maximum System Voltage	1000VDC
Bypass Diode Rating	10A
Static Mechanical load	2400 Pa
Module Dimension	1120mmx666mmx35mm
Module Weight	8 Kg.

TYPICAL ELECTRICAL RATING AT STC  
(1000W/m<sup>2</sup> AM1.5G Spectrum, Temperature 25°C)

ITI 120W 120  
6.13A 6.13  
23.184V 23.184  
6.53A 6.53

DISTRIBUTED BY DCI  
UNCONTROLLED  
COPY NO. 03... ISSUE NO. 01...  
DATE: 16/5/22... SIG: [Signature]

(MO) COMP REF- NTC53332 10.03.2023



**ITI LIMITED**

**CIN NO.L32202KA1950GOI000640**

Annexure - I

Form No.:XPR14/M2/0995/24

**ISO 9001:2008  
ACCREDITED**

**TERMS AND CONDITIONS FOR SUBMISSION OF INDIGENOUS TENDER (Inland)**

ENCLOSURE TO ENQUIRY NO:.....

**1 SUBMISSION OF TENDERS:**

- A. This is only an enquiry to quote and not an order. This enquiry is not transferable.
- B. Tenders must be submitted in a SEALED ENVELOPE SUPERSCRIBED WITH OUR ENQUIRY NO AND DUE DATE ON THE face of the envelope and should be addressed to
- Enquiry Cell,  
IMM department,  
Mirzapur Road,  
ITI Ltd, Naini,  
Allahabad - 211010**

C. Bid must be submitted in two parts for Technical & Commercial.

**D. The party may indicate whether they fall under purview of MSME Act2006 and if so the certified copy of relevant registration certificate as a proof may be submitted along with the tender bid.**

**E. In case such certificate is not produced at the time of bid party will not be considered to be falling under this category.**

**NOTE:**

- a. Tenders should reach us on or before the due date and due time.
- b. Separate envelopes should be used for technical bid & commercial bid & both bids should be kept in one envelop.
- c. Please send your offer in a sealed envelope. Offer should have commercial condition and technical details.
- d. The validity of offer should be for a minimum period of 90 days from the opening date of tender.
- e. Separate envelope should be used for each enquiry.

**2 OPENING OF TENDERS:**

Tenders against enquiries will be opened in the presence of the tenderer / authorised representative on THE DUE DATE OF THE TENDER itself / the next working day i.e., on .....At 11.00 Hrs.(INDIAN STANDARD TIME).

**3 LATE OFFERS:**

Open tenders (not super scribed with our enquiry No... and Due date on the face of envelop) and / or tenders/FAX/E-mail which are received late are liable for rejection.

**NOTE:**

- a. Send your quote well in advance of due date to avoid postal / courier delay.
- b. If you are not in a position to quote, for any reason please communicate the same without fail to enable us to keep you on our vendor list.
- c. Please indicate the Sl. No. and Code/Description exactly as per our enquiry. Any substitute or alternate code

quoted should be clearly stated. In case the item quoted is under obsolescence, the same may be indicated with best last date of P.O. and supply feasibility.

#### **4 PRICES:**

- a.. Prices must be per unit as called for in the enquiry and should be on F.O.R. ITI Works basis only and inclusive of insurance & un-loading charges. In such an event while tabulating the offers, insurance is not to be reckoned and should include weather proof packing adequate to withstand transshipment damages. Local supplier's offers should be on F.O.R. delivery at our Stores in our Plant.
- b. ITI, under normal circumstances, may not negotiate for the price. We may also short list only two / three suppliers for ordering on L1 rates . Hence you are requested to quote your best price in the original quotation .
- c. Any counter terms and conditions are not binding on us unless we agree to the same in writing.
- d. In case of an order on you, the ordered rate should be firm till the completion of the order. Please note that any variation in price due to variation in statutory levies will be absorbed by the supplier. However, for variation beyond 5% due to variation in statutory levies, the burden of price increase / advantage of price decrease will be shared equally between ITI and the supplier.
- e. Vendors should deliver the material to ITI-Stores in Naini Plant irrespective of whether they are Bangalore based or from outstation. Out station vendors can make use of their local representative/ Courier Service / Surface transport on door delivery basis to deliver the material at ITI-STORES. ITI will not take the responsibility of clearing the goods from the carriers go down / office / railway station / airport etc.
- f. If ITI Ltd, Naini wishes to enter into Large Range Contract (LRC), the bidder shall give his willingness for LRC.

#### **5 STATUTORY LEVIES:**

- a. All applicable statutory levies like Sales Tax, Excise Duty etc., should be separately indicated with the current rate applicable, otherwise rate quoted will be deemed as inclusive of taxes / levies. Vague terms like "As applicable at the time of supply" should be avoided. Apart from Statutory levies other charges like handling, P and F etc., will not be paid by us.
- b. In case of sales tax exempted delivery, authorisation letter from the competent authority should be enclosed along with the quote.
- c. In case of your absorbing the sales tax portion, the same be specified clearly in the quotation itself and not after the tender opening, which otherwise will be treated as post-tender correction and would disqualify your quote.
- d. In case of statutory levies like Sales Tax, Excise Duty, Surcharge etc., are modified, the same has to be intimated to ITI immediately.

#### **6 MODVAT RELIEF:**

- a. We are eligible to avail the credit of Excise Duty paid on items procured for manufacturing Tele-communication equipments under MODVAT RELIEF scheme. Hence "Invoice Cum Gate Pass" in original for payment, and transporter copy duly marked and authenticated is to be produced along with the consignment. In case of your failing to adhere to this instruction, no ED will be reimbursed by us.
- b. Invoices should be in the prescribed form and have all particulars as per the Central Excise Rules and notifications as amended from time to time, particularly Assessor code, Range Division, rate and amount of duty debited and debit particulars.
- c. Agents/Distributors, on whom an order is placed should also produce Invoice Cum Gate Pass as per the procedure laid down by Central Excise Rules and notifications issued from time to time. They should get registered with Central Excise authorities where ED is being passed on.

#### **7. TERMS OF PAYMENTS:**

- a) ITI Preferred Payment Terms: Normal Terms of Payment (NTP) i.e. 60 days credit from the date of receipt of the material at our stores. All the bank charges of payment will be borne by vendor
- b) For any variation in payment terms quoted by different vendors, loading in the comparative statement will be made suitably.
- c) **In the event of short supply and/or wrong supply, the supplier has to bear all expenses to complete the supply as per PO terms. Till supply completion as per PO terms, payment will be kept in abeyance.**
- d) **NO PAYMENT WILL BE MADE FOR THE REJECTED QUANTITY.**
- e) In case you fall under MSME category, please mention the same in all your quotations/invoices indicating also certificate number.

8. **INSPECTION:**

- a. ITI reserves the right to restrict the ordering to 2 or 3 vendors who are capable of meeting the Quality, Delivery and Cost requirements. Preference will be given to the vendors with maintained and proven Quality Assurance Systems.
- b. We are planning to reduce inspection time with self-certification scheme for the vendors who keep up good quality leading to "ship to stock system".
- c. Inspection of the material at our works will be final. ITI reserves the right to inspect the material at any other standard testing centre authorised by us.
- d. We or our representative including our customer may if required preliminarily inspect the product at vendor's premises. Such verification shall not absolve the vendor of the responsibility to provide the acceptable product nor shall preclude subsequent rejection during the final inspection at our works it is the responsibility of every vendor to ensure that only the inspected materials confirming to our specifications/drawings/requirements are supplied.
- e. The supplies shall be from the latest batch of production. Batch Number should be indicated on the components / packet / test certificate and accompanying delivery challan / test certificate.
- f. Test Certificate / check list should accompany each supply consignments without test certificate are liable for Rejection. Rejected material should be collected immediately (within 30 days) after our intimation by giving two days prior notice for completing the necessary under GST Act. You should make arrangements to collect the material either personally, or through your authorised representatives. ITI does not take any responsibility to send the material back to you. After 90 days from the date of rejection intimation to you the material will be scrapped at your risk if not collected.

9. **SAMPLES:**

Those tenderers who have not supplied the materials against any of our earlier orders, should submit FREE SAMPLES clearly indicating enquiry reference .Free samples along with your offer is preferable .In case of a Purchase Order on you, bulk supply should commence only after approval of samples.

10. **WARRANTY/ consistent performance:**

Please note that we are an ISO 9001:2008 accredited company. All our Equipment warranty should be as called in the Tender specifications. Within this warranty period, if any of your component /subsystem is found defective during trial run or otherwise, the same is to be replaced free of cost immediately by you.

11. **GENERAL:**

- a. We reserve the right to accept or reject any or all offers and order full or part quantities or cancellation thereof without assigning any reason whatsoever. Successful tenderer only will be intimated by post through/email/letter of intent/firm orders. Canvassing by tenderers in any form including un-solicited letters against tenders submitted or post-tender Correction shall render their tenders liable for summary rejection.
- b. ITI Naini reserves the right to split Quantity/Services at ordered rates accepted by L1 bidder to meet the supply schedule / maintain uninterrupted services in view of the capacity of L1 bidder. Distribution of quantities for ordering to the selected bidders against this tender - The quantity shall be distributed in the ratio between 60:40 to 70:30 between L1 and L2 in case order is to be given to two bidders. In case if the order is to be placed on three selected bidders, the guiding ratio would be 50:30:20 for L1, L2 & L3 bidders. More than three bidders may be considered in case of larger volume or in case of capacity restriction.  
However ITI, reserves the right to depart from the above guidelines for distribution of quantity amongst successful bidders depending upon the urgency and other factors prevailing at the time of deciding the bid.

12. **DELIVERY SCHEDULE:**

- a. Please indicate minimum LEAD TIME REQUIRED, manufacturing capacity and the quantity that can be reserved for us.
- b. **Liquidated Damages Clause**  
Time is the essence of contract and the materials, against an order arising out of this enquiry must be delivered by the supplier according to the delivery schedule indicated in the P.O. In case of any change, the supplier should inform us in advance and obtain our approval to the revised delivery schedule. Should the supplier fail to deliver the material or part thereof as per the delivery schedule, or any extension thereof, we shall be entitled at our option either to recover from the supplier, as penalty, a sum equivalent to ½% (half percent) per week for first four weeks and 0.7% per week thereafter for such delay or part thereof or terminate the contract in respect of the balance supply so delayed and purchase materials elsewhere at the risk and cost of the defaulting supplier.

13. **EMD / Security deposit:** Vendors/Bidders must submit EMD @ 2% of tender value or maximum Rs. 5 Lakh before due date of the tender. Also scan copy of EMD is to be submitted along with tender document. EMD should be in the form of DD in favor of ITI Ltd. Naini, Prayagraj. EMD will be converted into security deposit for successful bidder.

Successful bidder must submit balance amount of Security Deposit @ 5% of order value or maximum Rs. 10 Lakh before placement of PO. EMD will be returned within 15 days for unsuccessful bidders.

Those who are exempted from EMD must submit supporting document along with tender documents. However, they are required to deposit security amount @ 5% of order value or maximum Rs. 10 Lakh before placement of PO. SD shall be returned to the Vendor within 30 days after successful execution of PO. SD shall be liable to be forfeited, if Vendor fails to execute the PO.

14.PBG: N/A

15 **LOCAL REPRESENTATION:**

Please indicate your local representative's/ Authorised person address, telephone, Telex No. Fax No., Pager No./E-mail address the person to be contacted, in the offer.

16 **TECHNICAL CATALOGUE:**

In the event of any change in the technical catalogue, updated version may be sent to us immediately. It is essential that you simultaneously take up the same with approving authority and their approval copy sent to us.

17. **SALES TAX:**

Form "C"/Form III-B/III-D will be financial year wise. You are requested to give the details (4 copies) strictly as per the format shown below to enable us to issue the same. The filled in format will be returned back to you by endorsing on the same. Hence use plain paper only. Any demand for these Forms before full settlement of purchase order will not be entertained.

18. **APPLICABLE LAW AND DISPUTE RESOLUTION:**

*All disputes arising in connection with Purchase Order shall be settled between the Parties, the Parties shall try to resolve it through mutual discussions. In case the dispute could not be resolved through mutual discussions, the dispute shall be referred as per ICADR rules.*

**Since , ITI is the ISO 14001 : 2004 certified company hence, you may introduce eco friendly material in your process and packing as much as possible & adopt standard symbol as per norms to satisfy ISO 14001 : 2004 during handling , storage and transportation of material"**

Purchase Officer

ENQUIRY CELL



**ITI LIMITED  
(MIRZAPUR ROAD, NAINI , ALLAHABAD- 211010 ( U.P.) ,INDIA)**

**Financial Bid**

**Proforma for quoting the rates**

<b>Quotation No. / Date</b>					
<b>TENDER No.</b>				<b>NPA5E0005</b>	
<b>Name of Work</b>				<b>BACK LABEL</b>	
<b>HSN CODE (08 DIGIT)</b>					
<b>Name of the Firm</b>					
<b>Sr.No.</b>	<b>Description of items</b>	<b>Unit</b>	<b>Qty.</b>	<b>Unit Rate (Rs)</b>	<b>Amount (Rs)</b>
1	BACK LABEL Item Code:NTC053332	Nos	20,200		-
A	TOTAL				-
B	GST @				-
C	FOR ITI LTD NAINI WORKS PRICE (A+B)				-
D	Delivery Schedule				
E	Payment Terms				
F	MOQ				
G	Validity of Offer				
H	MSME Registration No.				
<b>Note: - No color cells should be left blank</b>					

**Government e-Procurement System  
Tender Input Form-CPPP  
(For ePublishing)**

**TENDER INPUT FORM**

**(A) Basic details:**

1	<b>Tender Reference No. / Tender ID *</b>	NPA5E0005
2	<b>Tender Type</b> *(Open / Limited / EOI / Auction/ Single)	Open
3	<b>Form of Contract *</b> (Buy / Supply / Piece Work / Lump-sum / Multi Stage / Fixed Rate / Turn-key / Works / Sale / Item Rate / Rate Contract)	Buy
4	<b>No. of Covers *</b> (1 / 2 / 3 / 4)	2
5	<b>Tender Category *</b> (Goods / Services / Works)	Goods
6	<b>Account Type Head *</b> (State Government Funded / <b>Central Government Funded</b> / Others)	Central Government
7	<b>No of Bid Openers</b> (2 of 2)	(2 of 2)
8	<b>Payment Mode *</b> (Offline / Online)	Off Line
8a	<b>If Offline :</b> <b>As Per Tender Document,</b> Not Applicable <b>DD</b> -Demand Draft, <b>BG</b> -Bank Guarantee <b>BC</b> -Bankers Cheque, <b>SS</b> -Small Savings Instrument ACG-67 Receipts, Personal Cheque , <b>FDR,</b> RTGS / ECS / NEFT/	As Per Tender Document

**(B) Cover details:**

	<b>No. of Covers</b>	<b>Cover Type</b>	<b>Contents</b>
1	<b>Single Cover</b> (Fee/Prequal/Technical/Financial)	N/A	N/A
2	<b>Two Covers</b> (a) Fee/Prequal/Technical (b) Financial	Two Covers	a) Technical b) Financial
3	<b>Three Covers</b> (a) Fee (b) Prequal/Technical (c) Financial	N/A	N/A
4	<b>Four Covers</b> (a) Fee (b) Prequal (c) Technical (d) Financial	N/A	N/A

**(C) NIT Document (Attached files should be in Word and Excel only)**

S No.	File Name	Document Description	Type	Size
1	<b>NPA5E0005</b>	<b>NIT</b>	Word/excel	

**(D) Work / Item Details:**

1	<b>Work / Item Title *</b>	Back Label
2	<b>Work / Item Description *</b>	As per Tender
3	<b>Pre-qualification Details</b>	As per Tender
4	<b>Product Category *</b> (select from the provided list only)	Miscellaneous Goods
4a	<b>Product Sub Category *</b>	
5	<b>Contract Type *</b> (Tender / Empanelment / Rate Contract)	Tender
6	<b>Tender Value *</b> (INR)	36360.00 (Approx)
7	<b>Bid Validity days *</b> (120 / 90 / 60 / 30) If other, specify	90 days
8	<b>Calendar Completion / Delivery Period in Days</b>	30 days
9	<b>Location Detail of Work / services / items *</b>	ITI Ltd, Naini Unit, Mirzapur Road, Naini, Allahabad
10	<b>Pin code</b>	211010
11	<b>Pre Bid Meeting *</b> (Yes / No), If Pre Bid Meeting is Yes	No.
11a	<b>Pre Bid Meeting Place *</b>	
11b	<b>Pre Bid Meeting Address *</b>	
12	<b>Bid Opening Place *</b>	ITI Ltd, Naini Unit, Mirzapur Road,

		Naini, Allahabad
13	<b>Tenderer Class</b> * (As per tender document / NA)	As per Tender Document
14	<b>Inviting Officer</b> *	Purchase Officer (Enquiry Cell)
15	<b>Inviting Officer Address</b> with Phone and email: *	MM Department, ITI Ltd, Naini Unit, Mirzapur Road, Naini, Allahabad Ph. 0532 -2687379/ <b>MOB:6392704089/7007462166</b>

**(E) Fee Details:**

1	<b>Tender Charges:</b>	N/A
1(a)	Tender Fee	
1(b)	Processing Fee	
1(c)	Surcharges	
1(d)	Other Charges	
1(e)	Tender Charges Payable To *	
1(f)	Tender Charges Payable At *	
2	<b>EMD Fee details:</b>	
2(a)	EMD Fee (Fixed / Percentage)	Percentage
2(b)	If EMD Fee is Fixed then EMD Amount: If EMD Fee is Percentage then EMD Percentage %	2% of tender value or maximum 5 Lakh
2(c)	EMD Exemption Allowed (Full / Partial / None)	
2(d)	If EMD Exemption Allowed is Partial, then EMD Exemption Percentage %	
2(e)	EMD Fee Payable To *	ITI Ltd.
2(f)	EMD Fee Payable At *	Naini, Allahabad

**(F) Critical Dates:**

Sl No		Dates (DD/MM/YY)	
1	Publishing Date	23.01.2025	16:00
2	Document Sale / <b>Download</b> Start Date		
3	Document Sale / <b>Download</b> End Date	13.02.2025	11:00
4	Seek Clarification Start Date	---	
5	Seek Clarification End Date	---	
6	Pre Bid Meeting Date	---	
7	Bid Submission Start Date	24.01.2025	09:00
8	Bid Submission End Date	13.02.2025	11:00
9	Bid Opening Date	13.02.2025	11:30

**(G) Uploading the Tender documents ;( only pdf, jpg, xls & rar files allowed)**

S No	File Name	Document Description (NIT / Tender / BOQ / Additional )	File Type	Size
1				
2				
3				
4				
5				

Note: Pl. use some prefix to the **file name** which can indicate the category it belongs to. e.g. NIT\_XXXX / Tender\_XXXX / BOQ\_XXXX / Addl\_XXXX, where XXXXX is 'Actual file name'

Prepared by: AM (IMM)

Approved by: AGM (Services & IMM)

(Mobile.) 7007462166/6392704089

(Phone No.) 0532 -2687379