



ITI LIMITED  
MANKAPUR – 271308  
Distt – Gonda ( UP ) India  
Phone : 91 (5265 ) 273825  
Fax : 91 ( 5265 )230179 , 230199  
Web: www.italtd-india.com

---

Tender ID No.: E521010

Date: 08-04-2021

Due date: 18-04-2021 at 11: Hrs

CORRIGENDUM - 3

This is in reference to our Tender\_ ID No. E-521010 dated 04-03-2021 for Survey, Design, Fabrication, Supply, Installation, Testing and Commissioning of 1200 KWp Grid Connected Solar PV Power Plant under ROOFTOP/GROUND MOUNTED Net-Metering Policy with Zero Export Policy with 05 Years of Comprehensive Operation & Maintenance Contract at ITI LIMITED, MANKAPUR PLANT GONDA-271308 UP, INDIA.

**The following annexure are attached for clarifying of Civil Site Layout and 11 KV single line diagram.**

1. Annexure II- Civil Layout drawing of factory
2. Annexure III Single Line Diagram
3. Annexure IV Rooftop and ground area

**The due date for receipt of Offline quotation is 17-04-2021 till 16:00 Hrs** and tender shall be **opened at 18.04.2021 at 11:00 Hrs.** Other terms & conditions will remain same. Other terms & conditions will remain same.

Thanking you.

For I T I LIMITED

(M.K. Das)  
Chief Manager – Central services  
ITI Limited, Mankapur, Gonda-271308  
Phone No.05265-230184  
E Mail ID: [mkdas\\_mkp@italtd.co.in](mailto:mkdas_mkp@italtd.co.in)

**Note : Details can also be downloaded from our website: [www.italtd-india.com](http://www.italtd-india.com)**

# CIVIL LAY OUT OF PLANT (PLAN) MANKAPUR

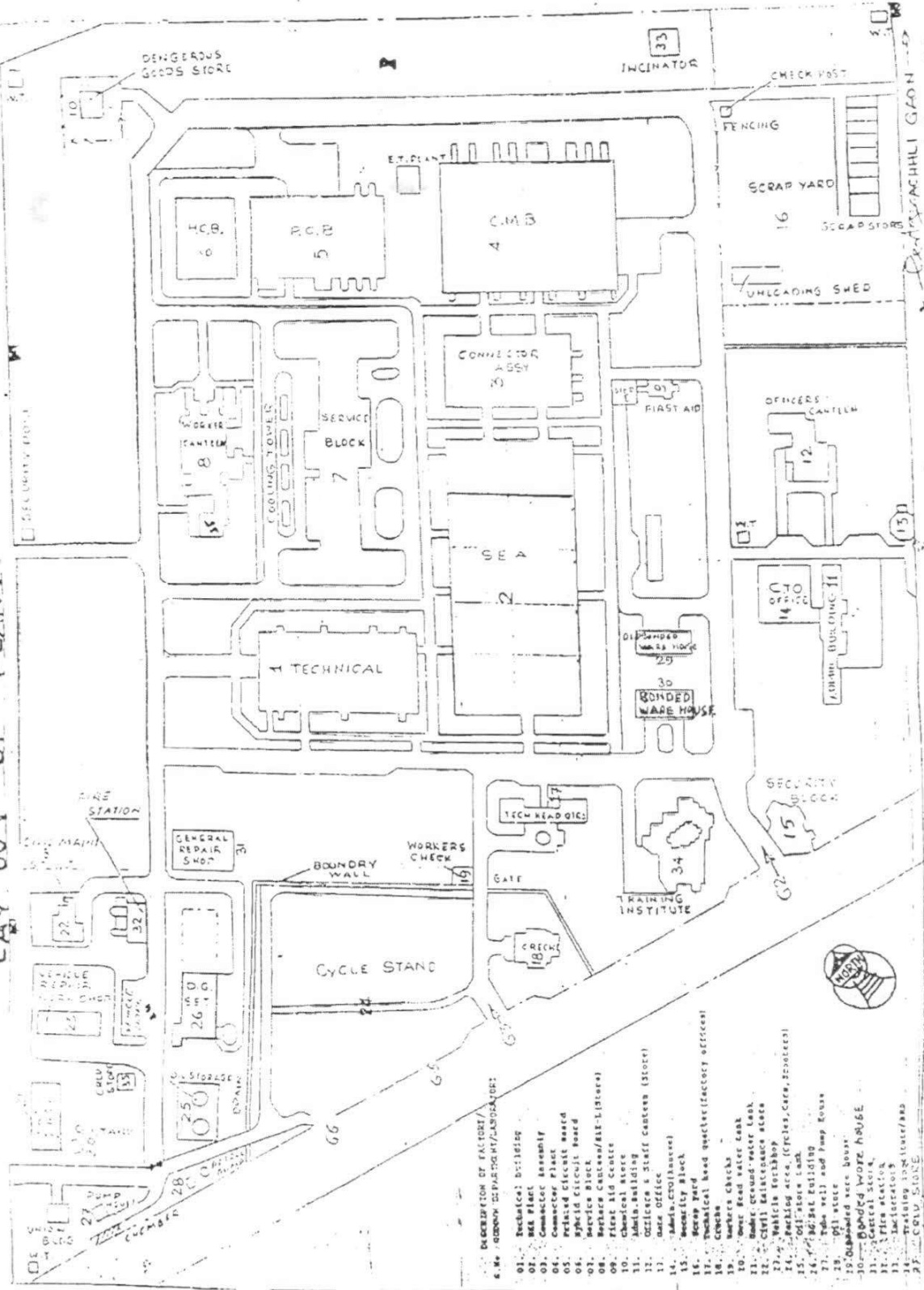

DIGITAL CITY OF INDIA

Construction commenced 31 May 1983, Production started: April 1985, Air conditioned Area: 44,300 m<sup>2</sup>, Factory Covered Area: 775,000 m<sup>2</sup>

## ANNEXURE -2

### 11 KV RING MAIN SYSTEM

#### Substation No.1

Substation No.5  
have 1600 KVA  
three  
transformers

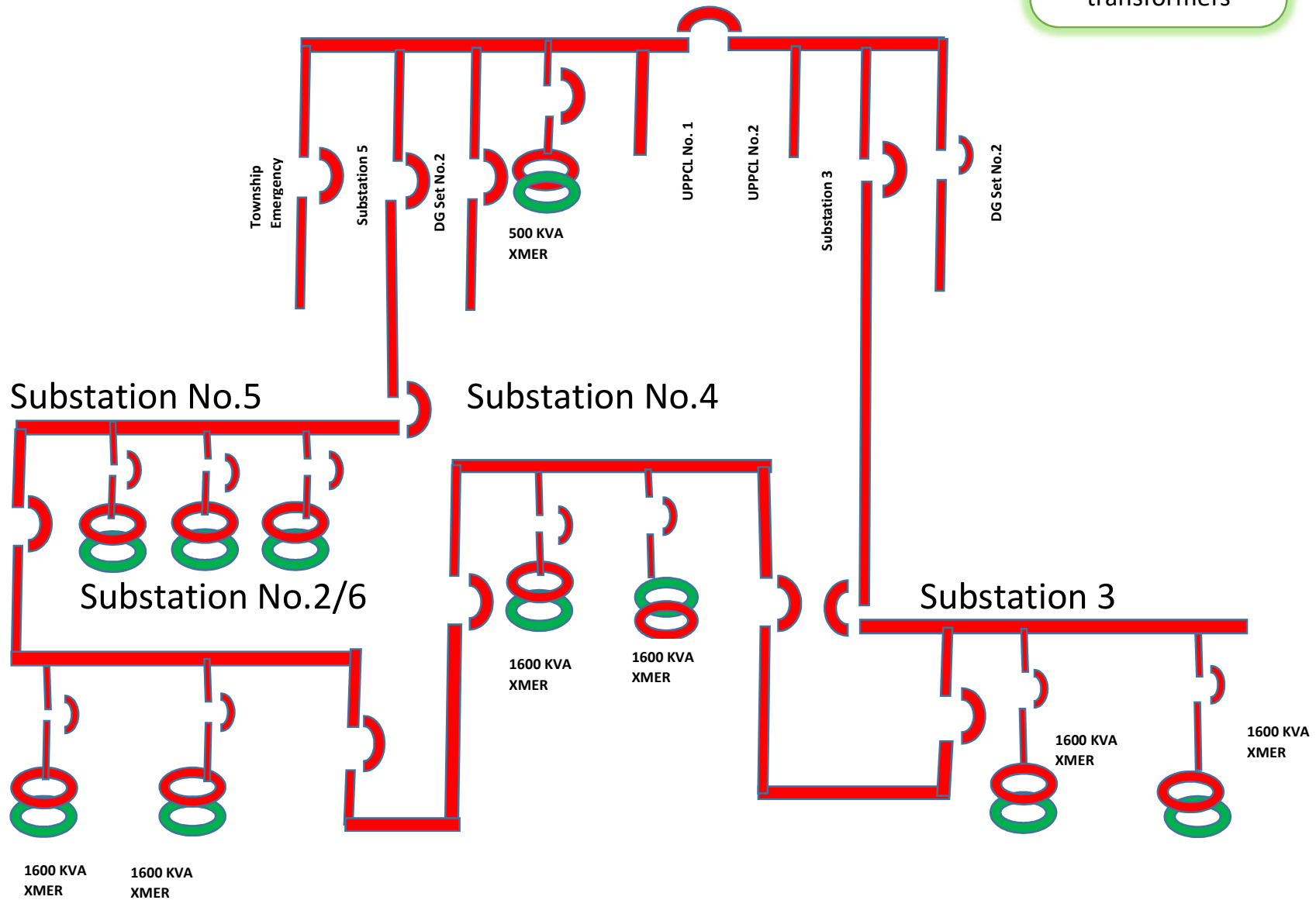

Annexure IV (Rooftop ground area)

RCC Roof – Wide Area: [SUITABLE and adjacent ground filed area](#)

Sl. No.	Layout location	Site Name	Type of Roof	Total area in m <sup>2</sup>	South facing area in m <sup>2</sup>
1	11	Admin. Building	RCC	3500	3500
2	8	Worker's Canteen	RCC	3000	3000
3	12	Officer's Canteen	RCC	800	800
4	34	EDC (HRD)	RCC	3700	3700
5	17	Technical headquarters ( GM Building)	RCC	1000	1000
6	31	Central Store & repair shop	RCC	630	630
<b>Thus net area (m<sup>2</sup>)</b>				<b>11000</b>	<b>11000</b>

Ground plot area at nearby to Employee Development Centre and GM building is 20000 m<sup>2</sup>.